

Testing guide

1.

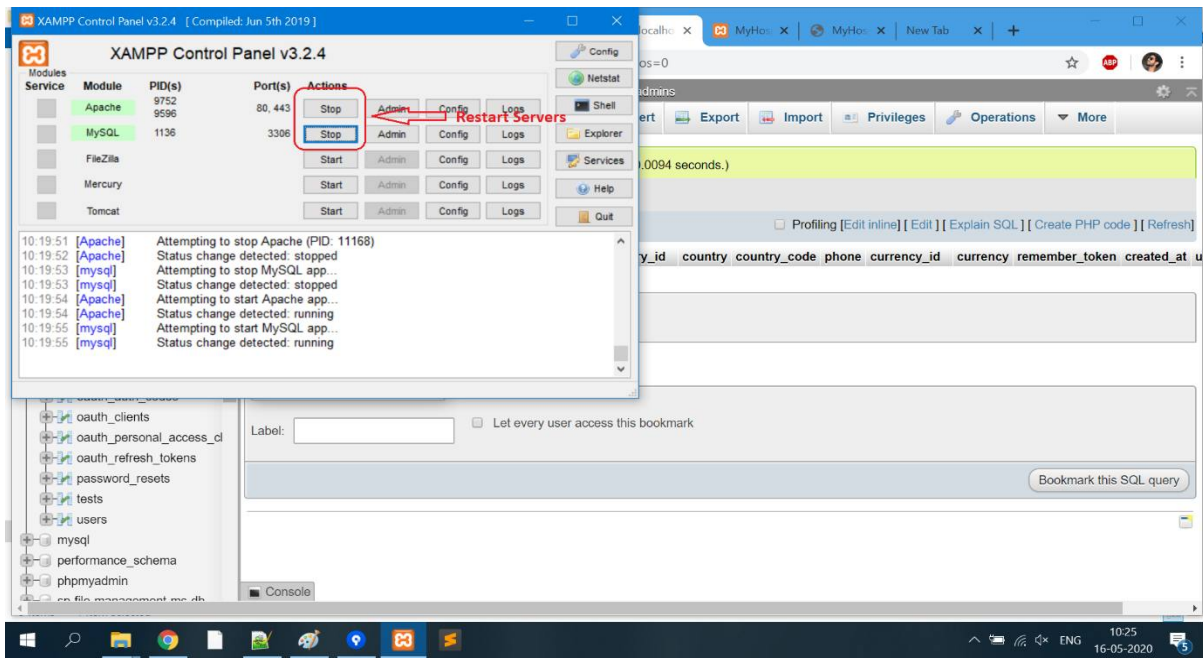

2.

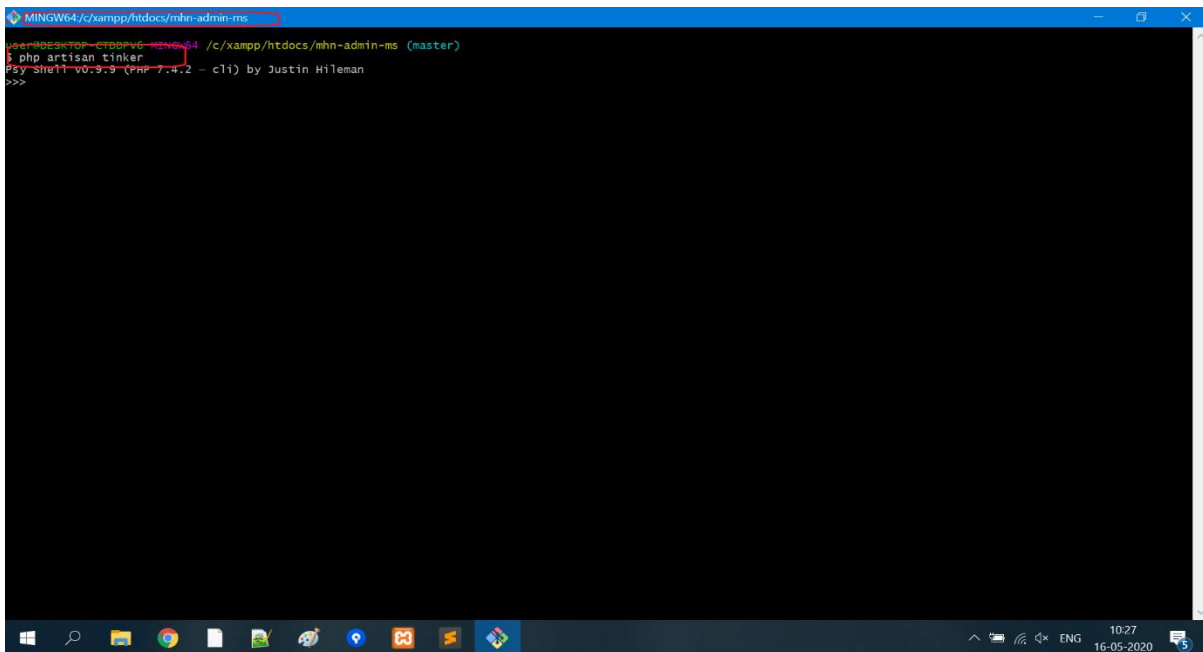

Testing guide

3.

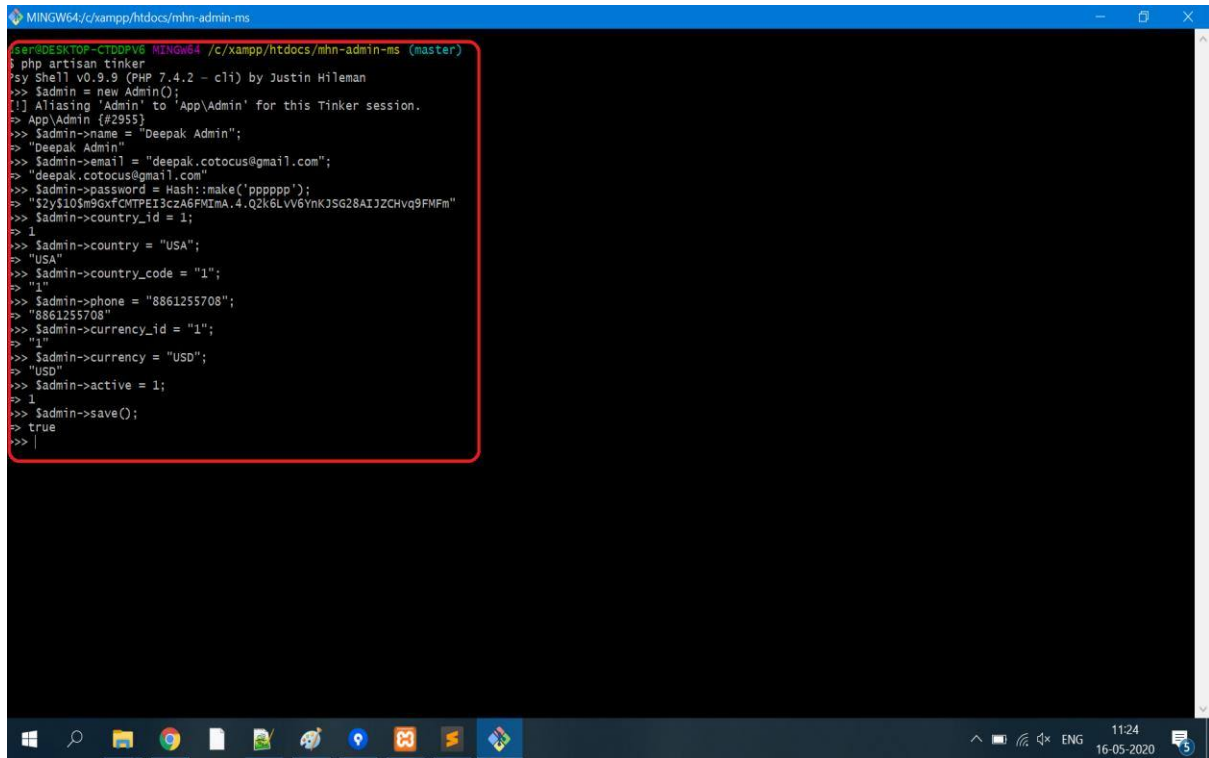

```
MINGW64/c/xampp/htdocs/mhn-admin-ms
C:\xampp\htdocs> php artisan tinker
PS C:\xampp\htdocs> sy Shell v0.9.9 (PHP 7.4.2 - cli) by Justin Hileman
>> $admin = new Admin();
[1] Aliasing 'Admin' to 'App\Admin' for this Tinker session.
>> $admin->name = "Deepak Admin";
>> $admin->email = "deepak.cotocus@gmail.com";
>> $admin->password = Hash::make("pppppp");
>> $admin->country_id = 1;
>> $admin->country = "USA";
>> $admin->country_code = "1";
>> $admin->phone = "8861255708";
>> $admin->currency_id = "1";
>> $admin->currency = "USD";
>> $admin->active = 1;
>> $admin->save();
true
```

4.

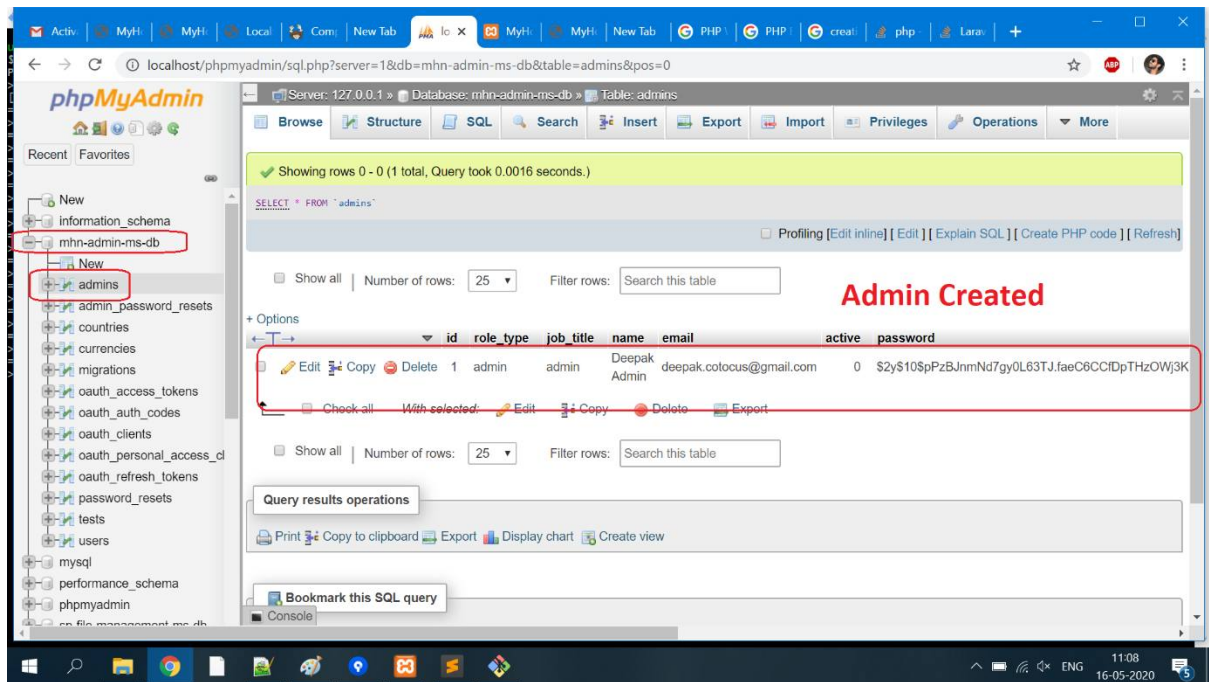

Server: 127.0.0.1 » Database: mhn-admin-ms-db » Table: admins

Showing rows 0 - 0 (1 total, Query took 0.0016 seconds.)

SELECT * FROM `admins`

Admin Created

id	role_type	job_title	name	email	active	password
1	admin	admin	Deepak Admin	deepak.cotocus@gmail.com	0	\$2y\$10\$PzBjnmNd7gy0L63TJ.faeC6CCIDpTHzOWJ3K

Testing guide

5. Open <http://mhn-admin-ms>

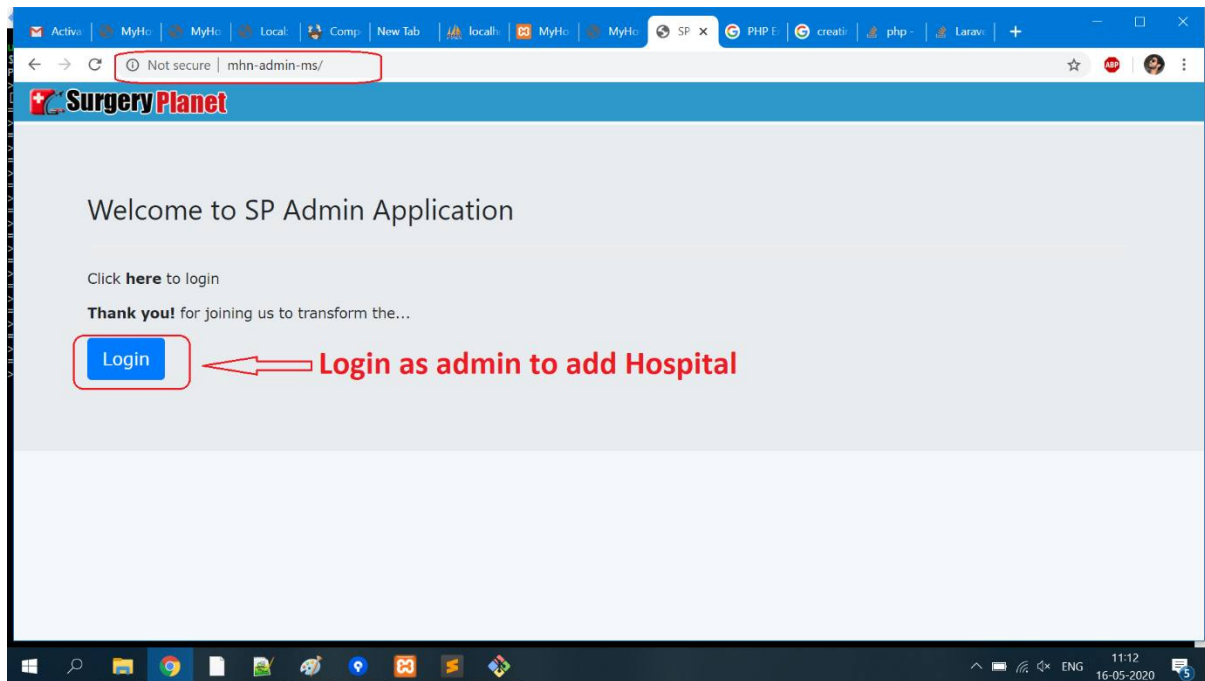

6.

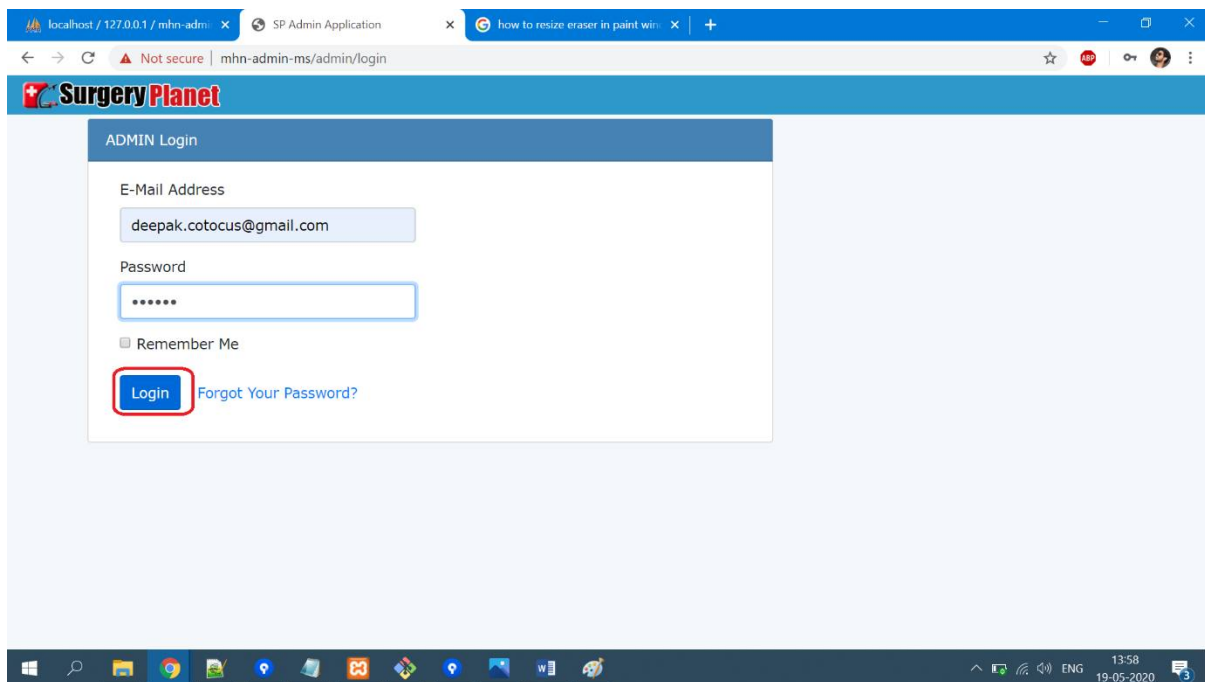

Testing guide

7.

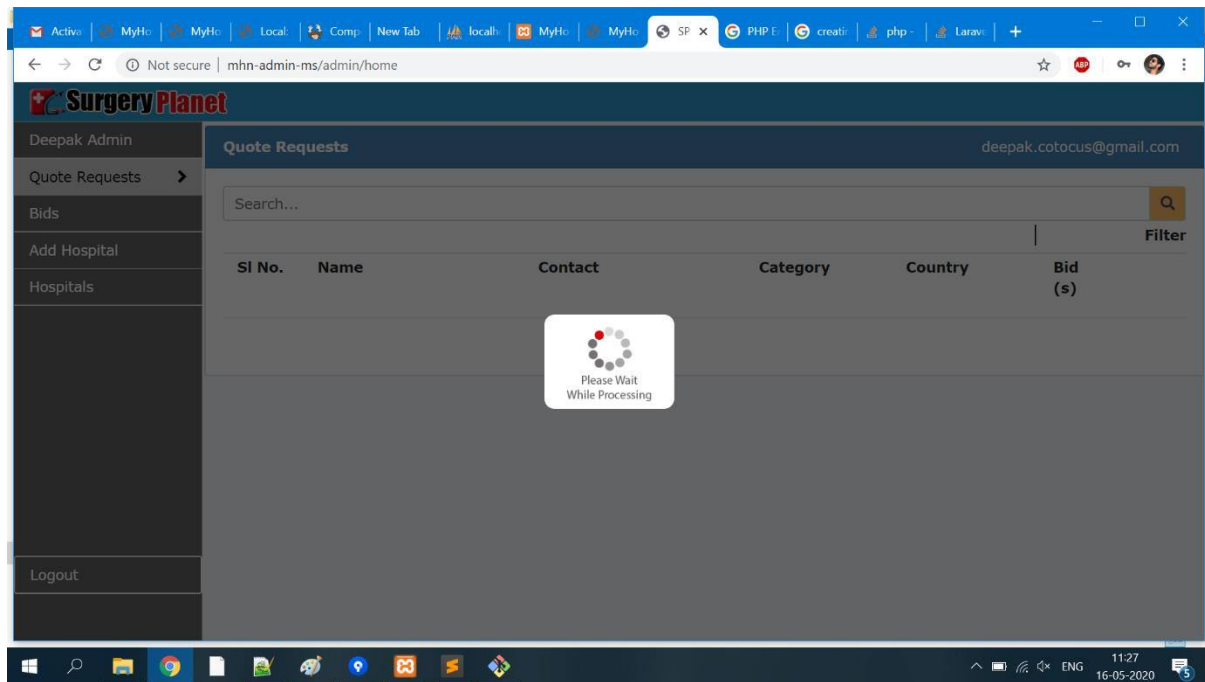

8.

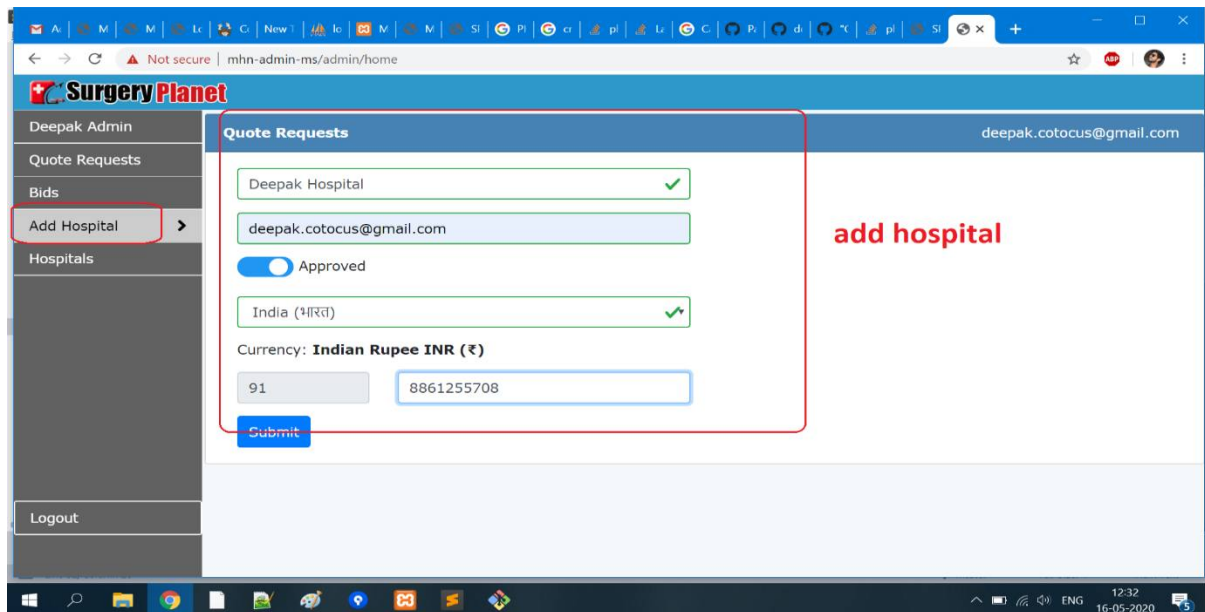

Testing guide

9.

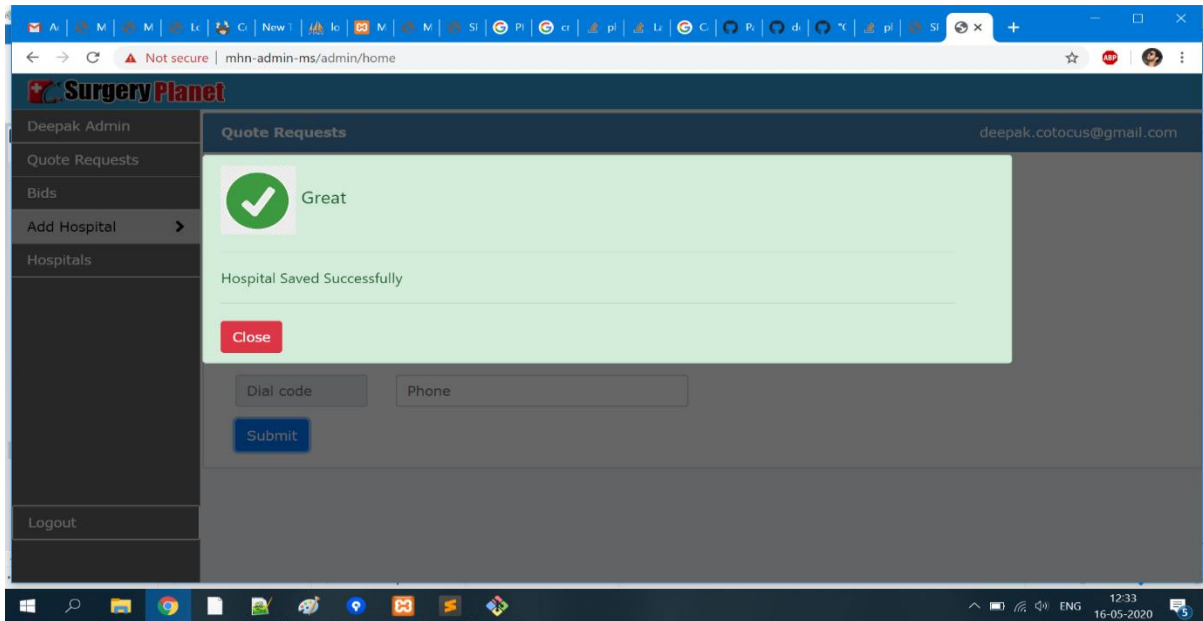

10.

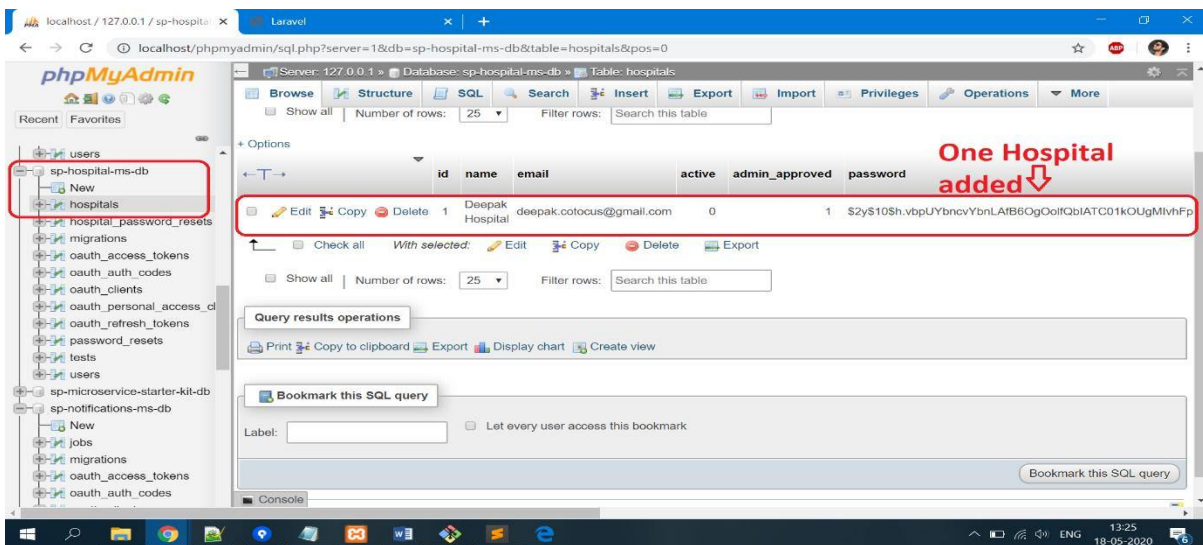

Testing guide

11. Open <http://sp-patient-ms>

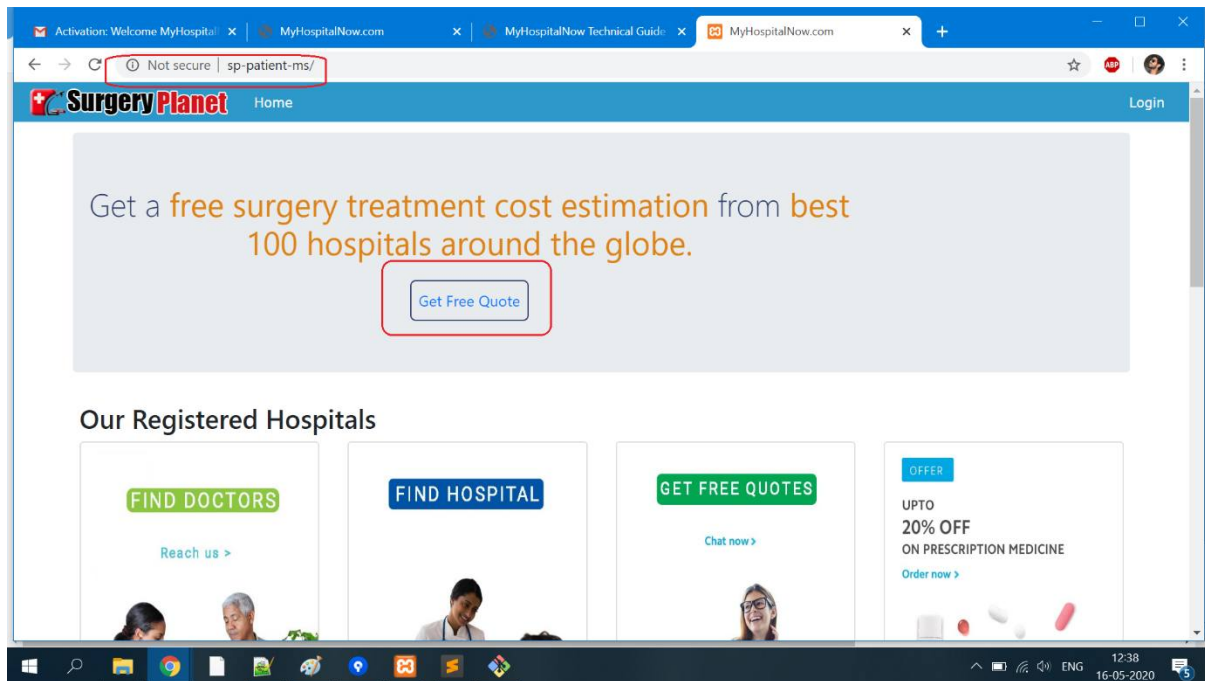

12.

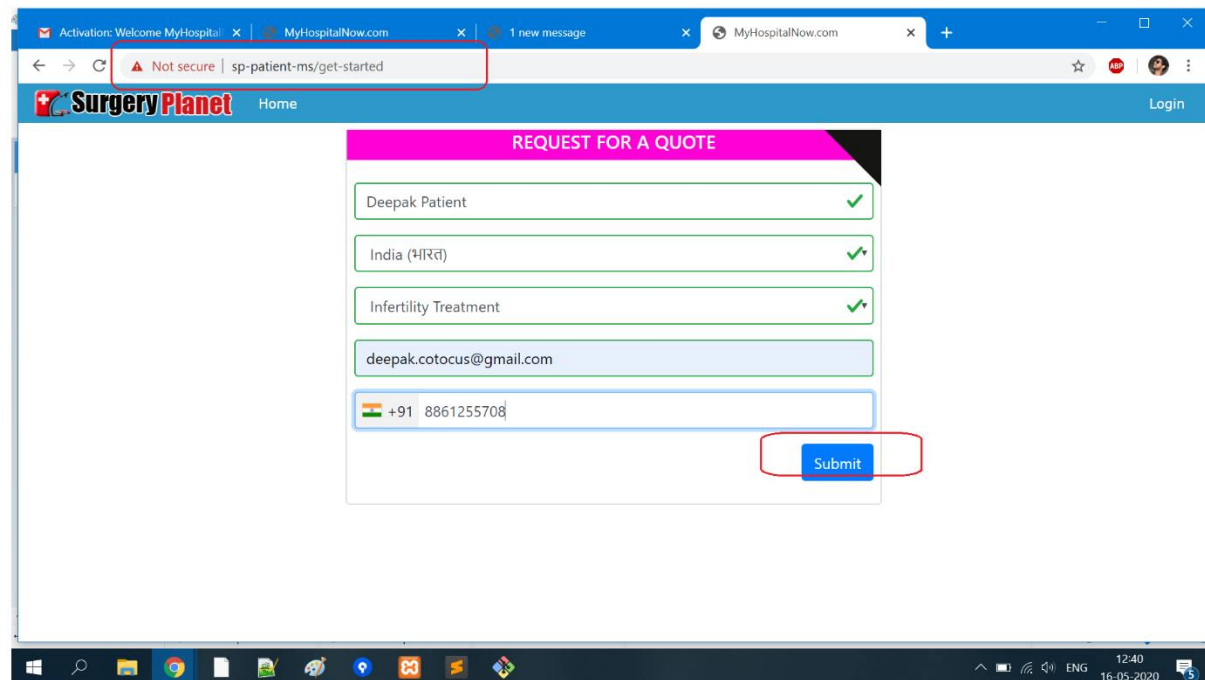

Testing guide

13. Check mail for User activation link.

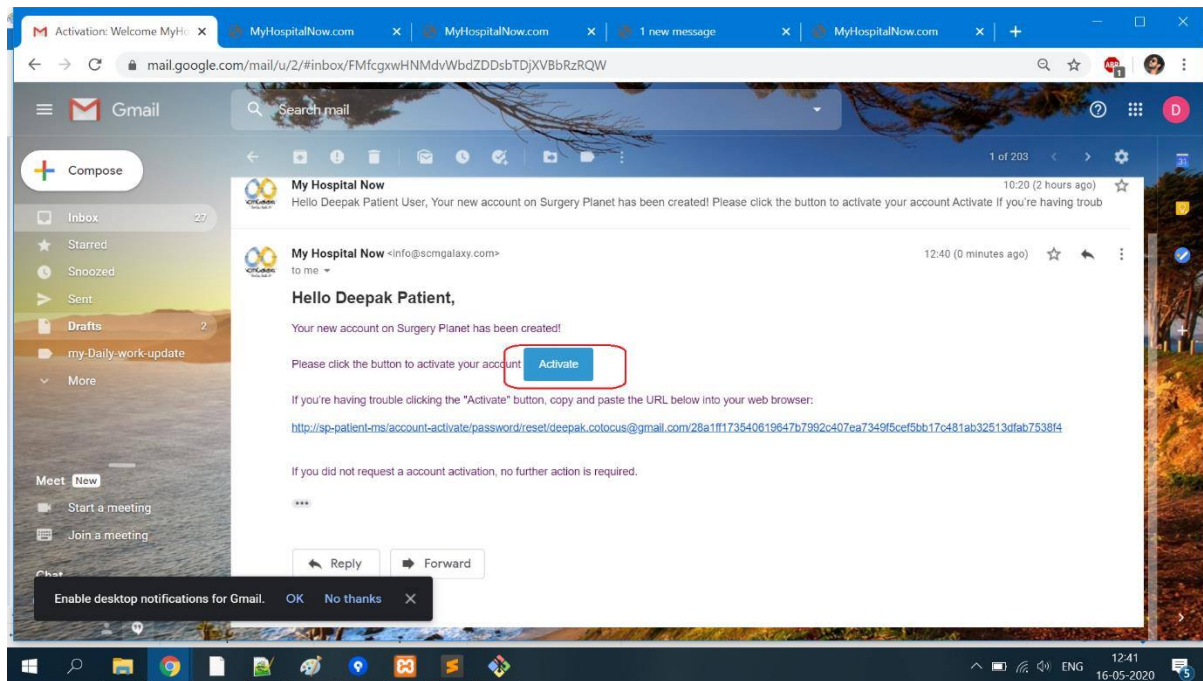

14.

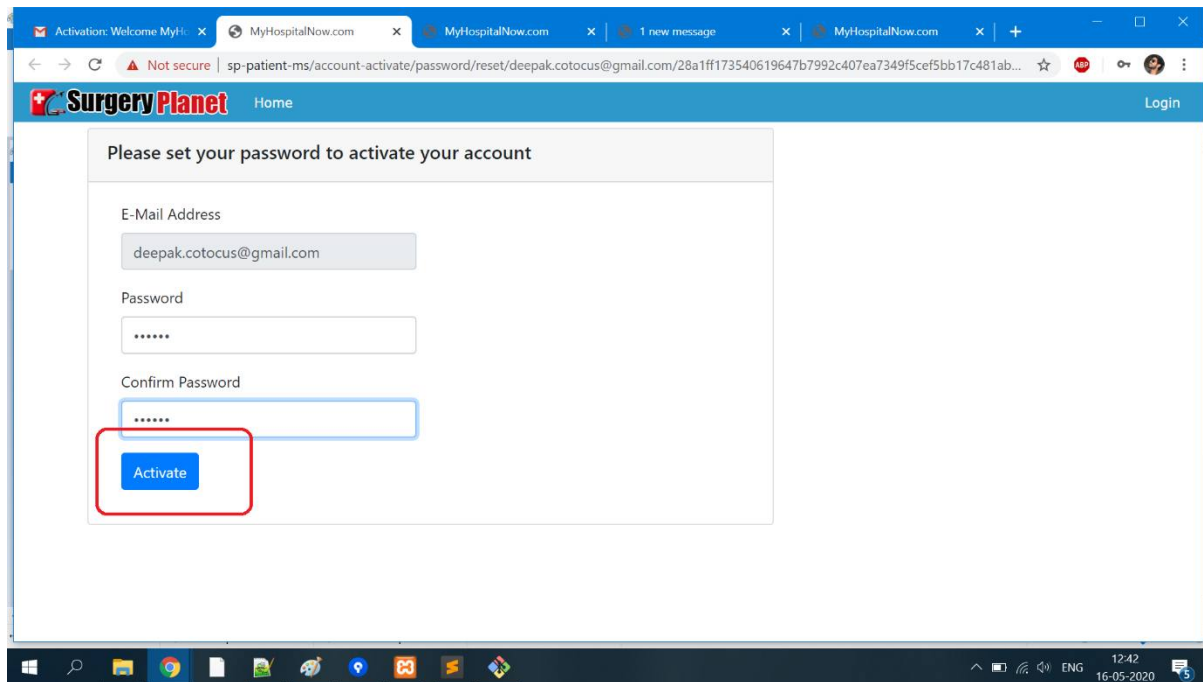

Testing guide

15.

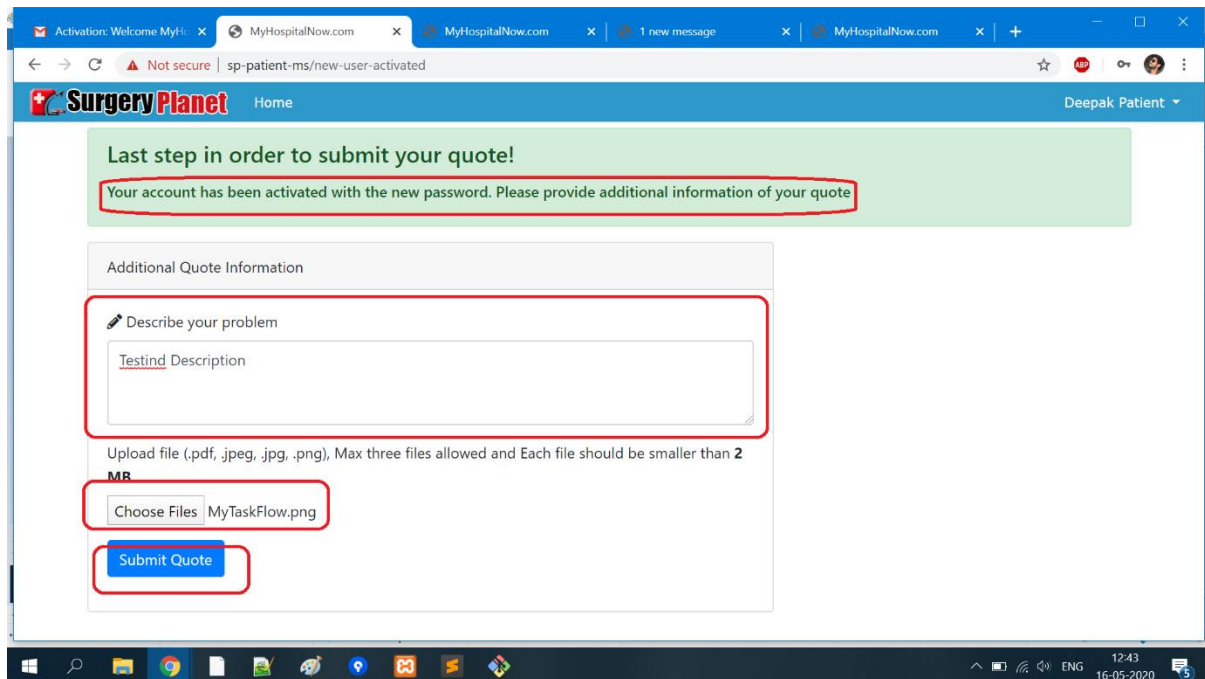

16. Two Jobs in "sp-notification-ms" is created in a queue for sending mail.

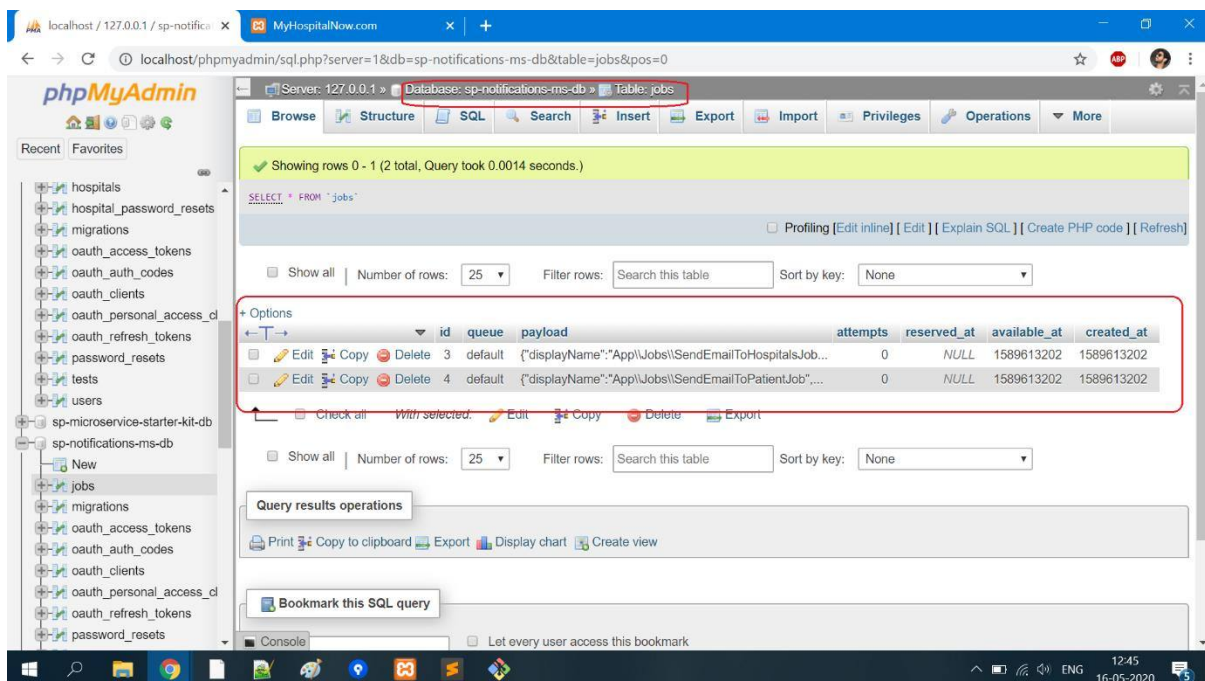

Testing guide

17.Run “php artisan queue:listen” to start the queue.

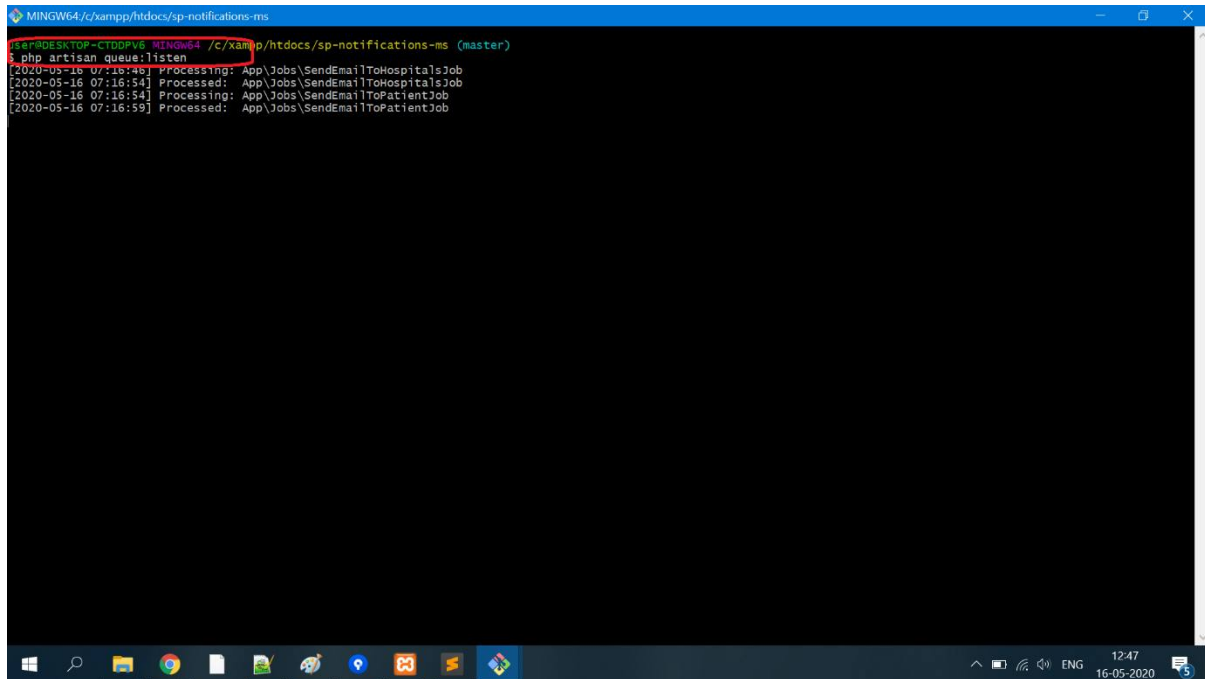

```
MINGW64/c/xampp/htdocs/sp-notifications-ms
C:\xampp\htdocs\sp-notifications-ms (master)
$ php artisan queue:listen
[2020-05-16 07:16:48] Processing: App\Jobs\SendEmailToHospitalsJob
[2020-05-16 07:16:54] Processed: App\Jobs\SendEmailToHospitalsJob
[2020-05-16 07:16:54] Processing: App\Jobs\SendEmailToPatientJob
[2020-05-16 07:16:59] Processed: App\Jobs\SendEmailToPatientJob
```

18.Check patient email.

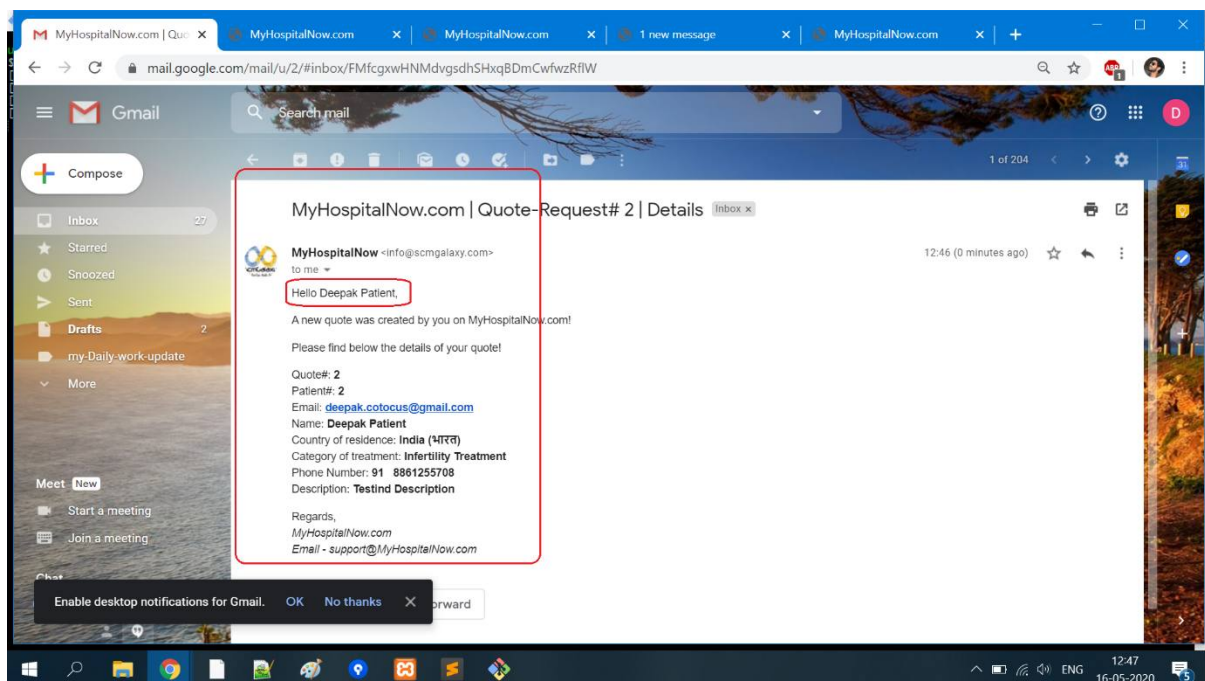

Testing guide

18. Check hospital's email.

